Mar 88

GODEY'S LADY'S BOOK.

Contents for March, 1888.

EDITED BY MRS. CROLY (JENNY JUNE).

FRONTISPIECE ILLUSTRATIONS.

THE HAT.
INTERIOR OF LAGUNITA RANCH.

COLORED ILLUSTRATIONS.

FASHION PLATE.
TRIMMINGS FOR UPHOLSTERY.

LITERATURE.

A FAMOUS RANCHERO. By *Mrs. Croly*, 199
THE REPRESENTATIVE FROM RACCOON. By *A Country Editor*, ... 202
A DILEMMA—A POEM. By *Clara Green*, 207
OUTDOOR ATHLETICS FOR AMERICAN WOMEN. By *Charles Richards Dodge*, 208
TWO ENEMIES. By *Edgar Fawcett*, . 211
HALF HOURS WITH CLASSIC AUTHORS. By *Frances A. Shaw*, ... 215
AUNT MARIA'S AID. By *E. B. Lane*, . 222
SUPERSTITIONS—A POEM. By *Anna Leach*, ... 226
THE CITY OF THE WHITE SWAN. By *H. Maria George*, ... 227
A SONG OF LIFE—A POEM. By *Mary L. Beers*, ... 230
HER LAST PERFORMANCE. By *Brad Courtland*, ... 231
A BATTLE FOR BIRTHRIGHT. By *Myra Sawyer Hamlin*, ... 233
"NYMPH, IN THY ORISONS BE ALL MY SINS REMEMBERED"—A POEM. By *C. S. B.*, ... 235
SOME ASPECTS OF SOCIAL LIFE IN PHILADELPHIA. By *Anne H. Wharton*, . 236
A DETECTIVE'S STORY. By *E. W. N.*, 239
WHY I LOVE HER—A POEM. By *I. W. Bryce*, ... 240
HOME AND SOCIETY MANNERS. By *"Aunt Amanda,"* 241
NOCTURNE—A POEM. By *Adeline E. Knapp*, ... 242
GREUZE'S CRUCHE CASSÉE. 243
TO-DAY AND TO-MORROW, ... 244
ARCHITECTURAL DESIGN, ... 247
FASHION DEPARTMENT (Illustrated), . 248
THE SHOPPER, ... 269
HOUSE AND HOME, ... 271
"FAR AND NEAR" CLUB, ... 279
WORK TABLE (Illustrated), ... 282
RECORD OF WOMEN, ... 290
CHAT WITH CORRESPONDENTS, . . . 292
NOTICES OF NEW BOOKS, ... 295
PUBLISHERS' NOTICES, ... 298

This Coupon will not be good after April 15th, 1888.

PUBLISHER OF GODEY'S LADY'S BOOK,

P. O. BOX H. H., PHILADELPHIA, PA.

Enclose 2c. Stamp with Coupon.

Fig. 1. Colored Plate.
" 2. Colored Plate.
" 3 and 4. Spring Toilet in Zephyr.
" 5 and 6. Spring Toilet in Wool.
" 7 and 8. Dinner Toilet.
" 9. Spring Toilet.
" 10. Dinner Toilet.
" 11. Combination Dress.
" 12. Girls' Dress.
" 13. Morning Dress.
" 14. Silk Petticoat.
" 15. Chemise.
" 16. Skirt for Girl.
" 17. Ladies' Drawers.

Select only one of these.

Please send pattern of Fig. .....

illustrated in the March Number, 1888

Name .....

Town .....

County or Street .....

State .....

Canadian subscribers must send a 10c. stamp with coupon.

The Coupon must be sent by *all* desiring their own selection, which *must be one illustrated in the Book*. If a pattern has already been received with the Book the *stamped coupon* will not entitle the owner to a second pattern. Place number of figure in blank space and *draw a line through pattern desired*.

While there is Life

Every means should be tried to save the patient. When all other remedies have failed, Ayer's Cherry Pectoral has been repeatedly known to make a complete cure. "Twenty years ago," writes Samuel Griggs, of Waukegan, Ill., "I was troubled with a disease of the lungs. Doctors afforded no relief, and said I could not live many months. I began using Ayer's Cherry Pectoral, and soon found it was helping me. I continued to take this medicine until a cure was effected. I have no doubt that

Ayer's Cher

ry Pectoral saved my life." Scores of testimonials, equally as satisfactory, are on file.

Prepared by Dr. J. C. Ayer & Co., Lowell, Mass.

There is Hope,

Even when Consumption has apparently claimed its victim, if Ayer's Cherry Pectoral is promptly and persistently resorted to. Rodney Johnson, of Springfield, Ill., states: "Six years ago, I contracted a severe cold which settled on my lungs and soon developed all the symptoms of consumption. I was so completely prostrated as to be confined to my bed most of the time. After trying various prescriptions, without benefit, my physician finally determined to give me Ayer's Cher-

ry Pectoral.

I took three bottles of this preparation, and am now well."

Sold by all Druggists. Price $1; six bottles, $5.

LYDIA E. PINKHAM'S

VEGETABLE COMPOUND

IS A POSITIVE CURE

For all those Painful Complaints and Weaknesses So common among the

Ladies of the World.

It will cure entirely the worst form of Female Complaints, all Ovarian troubles, Inflammation and Ulceration, Falling and displacements, also Spinal Weakness and is particularly adapted to the Change of Life.

It will dissolve and expel tumors from the uterus in an early stage of development. The tendency to cancerous humors there is checked very speedily by its use.

It removes faintness, flatulency, destroys all craving for stimulants, and relieves weakness of the stomach. It cures Bloating, Headaches, Nervous Prostration, General Debility, Sleeplessness, Depression and Indigestion.

That feeling of bearing down, causing pain, weight and backache, is always permanently cured by its use.

It will at all times, and under all circumstances act in harmony with the laws that govern the female system.

For Kidney Complaints of either sex this Compound is unsurpassed. Correspondence freely answered. Address in confidence LYDIA E. PINKHAM, LYNN, MASS.

Lydia E. Pinkham's LIVER PILLS, cure constipation, biliousness, and torpidity of the liver. 25 cts per box.

—Sold by all Druggists.—

POZZONI'S MEDICATED COMPLEXION POWDER.

Imparts a brilliant transparency to the skin. Removes all pimples, freckles and discolorations. For sale by all first-class druggists, or mailed for 50 cts. in stamps by J. A. POZZONI, St. Louis, Mo.

OLD GOLD

In every household old-fashioned and worn jewelry accumulate, becoming "food" for burglars or petty thieves.

For many years I have made a specialty of paying cash for Diamonds, Old Gold and Silver, and Duplicate Wedding Presents. Every mail and express bring packages from all sections of the Union. I send a check by return mail for full value. Established 1844. Send stamp for price list.

J. H. JOHNSTON, 150 Bowery, N. Y.

ESTABLISHED 1801.

BARRY'S TRICOPHEROUS

FOR THE HAIR.

The Oldest and the Best.

Barry's Tricopherous not only gives brilliancy to the Hair, but promotes the growth to such a degree that in a few months a thin head of hair becomes by its use a thick mass of shining fibres.

The Hat.

SEE "STUDIES IN DRESS," FASHION DEPARTMENT.

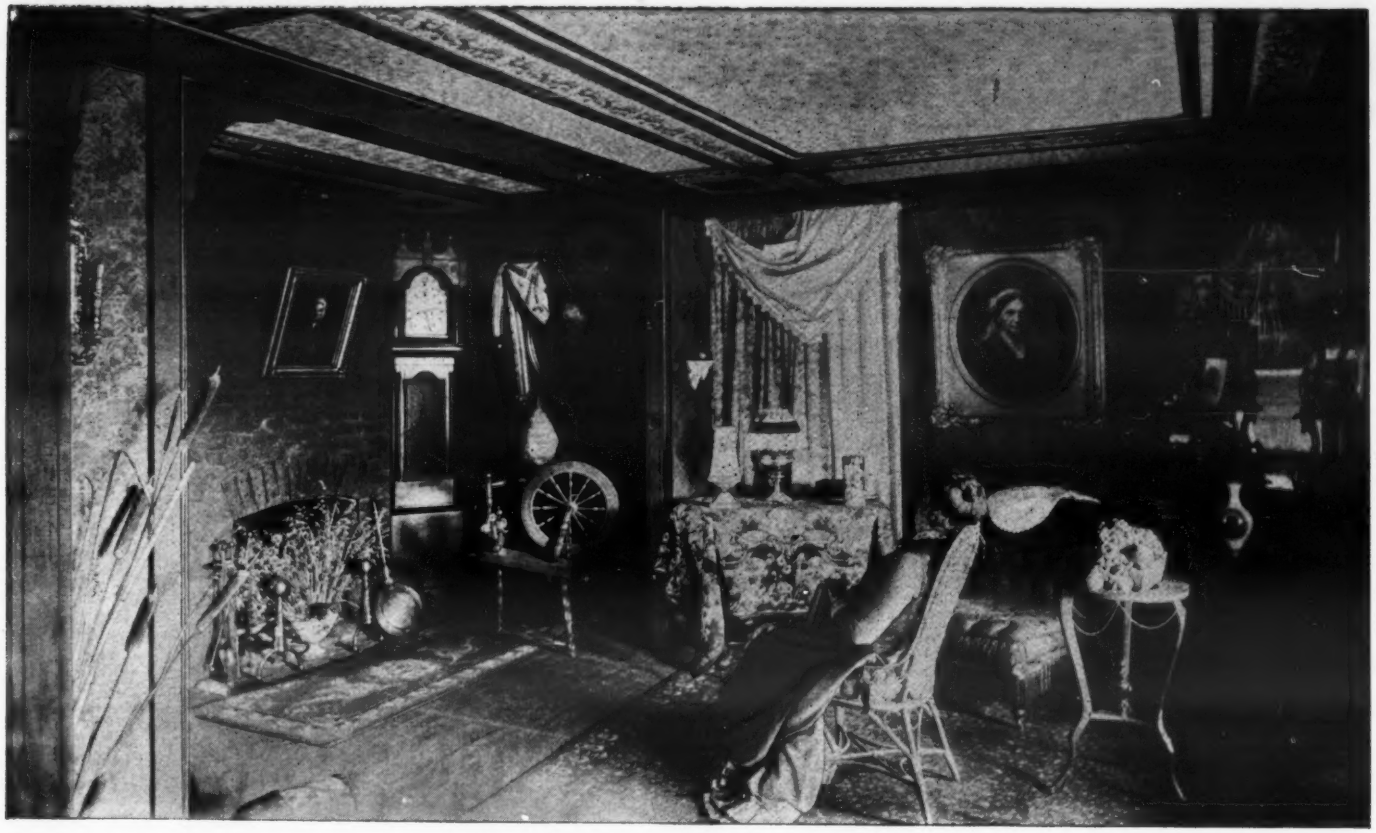

Sitting Room at "Lagunita" Ranch.

SEE SKETCH OF "RANCHERO."

GODEY'S FASHIONS.

FOR DESCRIPTION SEE FASHION DEPARTMENT.

FIG. 3. FIG. 4.

SPRING TOILETS

IN PLAIN AND EMBROIDERED ZEPHYR.

THE new Scotch zephyr ginghams are charming made up in the way indicated in this sketch, the plain or lace stripes, pinks and blues, and lilacs, trimmed with the drawn and embroidered open work, and edged with crimped or very finely plaited ruffles, which are returning to favor. The bodice has a full embroidered vest, which is inserted upon one side, and crosses to the other, a pretty and effective design. The front of bodice, cuffs and neck are finished with moire ribbon in the dark shade of the ground color.

Fig. 5. Fig. 6.

SPRING TOILET IN WOOL.

THIS costume gives a correct idea of the arrangement of drapery by the best modistes, and the combination of plain wool in gray, fawn or wood brown, and dark leaf green, with the stripes in chenille, wool, plush, and velvet embroidered brocades. The embroidery is in wool, silk, or chenille, in very simple stitches and patterns, but has very artistic effect. It is executed upon various materials, and upon a different or darker shade of the color. The full front to the bodice, the knife-plaited sides to the vest, and the plaiting of the cuffs, is all of soft silk, the color of the wool.

Fig. 7. Fig. 8.

DINNER DRESS.

OF Spanish guipure lace over heliotrope surah, ornamented with heliotrope ribbon and open jet passementerie, which forms collar and outlines the open bodice, besides trimming front and forming ornaments for the side of the skirt. A narrow plaiting of the skirt projects below the lace, at the foot of the skirt. Black, canary, or any preferred shade of color, may be employed.

Fig. 4.—Design for Arm Chair, with Panel in Brass Repo

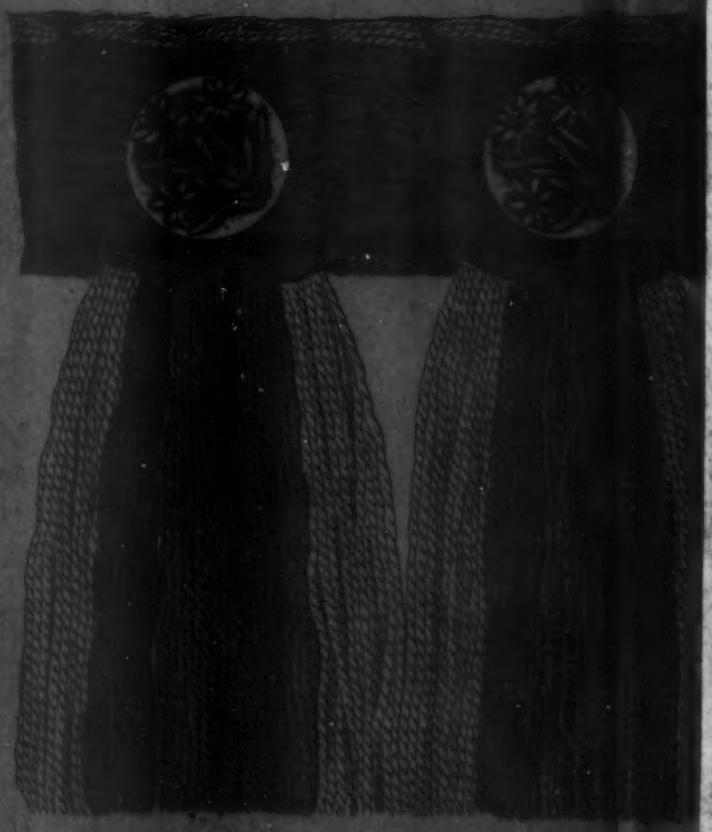

Fig. 1.—Border for Drawing Room D

th Panel in Brass Repo

der for Drawing Room D

Fig. 1.—Border for Low Drawing Room Chair.

Fig. 3 — for Old Inlaid Table.

OUR MANUAL OF EVERYTHING FOR THE GARDEN

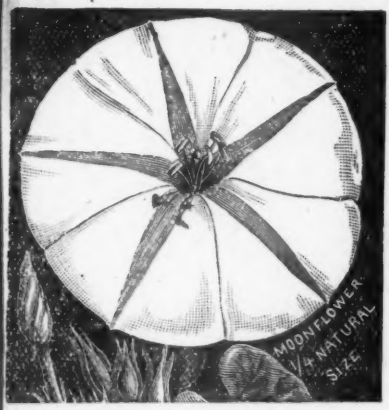

is this season the grandest ever issued, containing **three colored plates** and superb illustrations of everything that is **new, useful** and **rare** in **Seeds** and **Plants**, together with plain directions of "How to grow them," by PETER HENDERSON. This manual, which is a book of 140 pages, we will mail to any address on receipt of 25 cents (in stamps). To all so remitting 25 cents for the Manual we will, at the same time, send *free by mail*, in *addition*, their choice of any *one* of the following novelties, the price of either of which is 25 cents: One packet of the new **Green and Gold Watermelon**, or one packet of new **Succession Cabbage**, or one packet of new **Zebra Zinnia**, or one packet of **Butterfly Pansy**, or one packet of new **Mammoth Verbena**, or one plant of the beautiful **Moonflower** (see illustration), ON THE DISTINCT UNDERSTANDING, however, that those ordering will state that they saw this advertisement in GODEY'S MAGAZINE.

PETER HENDERSON & CO., 35 & 37 Cortlandt St., NEW YORK.

DURKEE'S
SALAD DRESSING
UNEQUALLED FOR EXCELLENCE
WILL KEEP GOOD FOR YEARS

WARRANTED TO GIVE SATISFACTION.

1 housewife purchased PYLE'S "PEARLINE"
2 adies watched her try it,
3 women told their neighbors, "Oh.
4 thwith, for cleansing, buy it!"

5 days from that in glad homes saw
6 hundred females use it.
To 7 thousand soon increased,
And now 8 millions choose it

9 billion dames will have it yet.
And 0 make them labhor it,
They'll write to PYLE & SONS New-York
Or ask their grocer for it.

COLGATE & CO'S

CASHMERE BOUQUET

PERFUME

FOR THE HANDKERCHIEF.

Cashmere Bouquet

Toilet Soap

Luxurious

and inexpensive

holiday presents.